

- NOTES:**
1. THE FIXING OF JALLI SHALL BE AS PER MANUFACTURERS INSTRUCTIONS.
 2. SIZE (LXB) AND PATTERN OF WPC PANEL SHALL BE DECIDED AS PER SITE AND AS PER MANUFACTURER INSTRUCTION.
 3. 30MM THICK PANEL SHALL BE PROVIDED IF NOT MENTIONED IN THE DRAWING OR IN THE PS.
 4. PANEL TO PANEL SHALL BE FIXED WITH STUD AND INTERLOCK SYSTEM IN PANEL FRAME.
 5. HAIRLINES OF JOIN SHALL BE FILLED WITH APPROVED SEALANT.
 6. WPC JALLI SHALL BE WATER RESISTANT, TERMITE PROOF AND BORER PROOF.

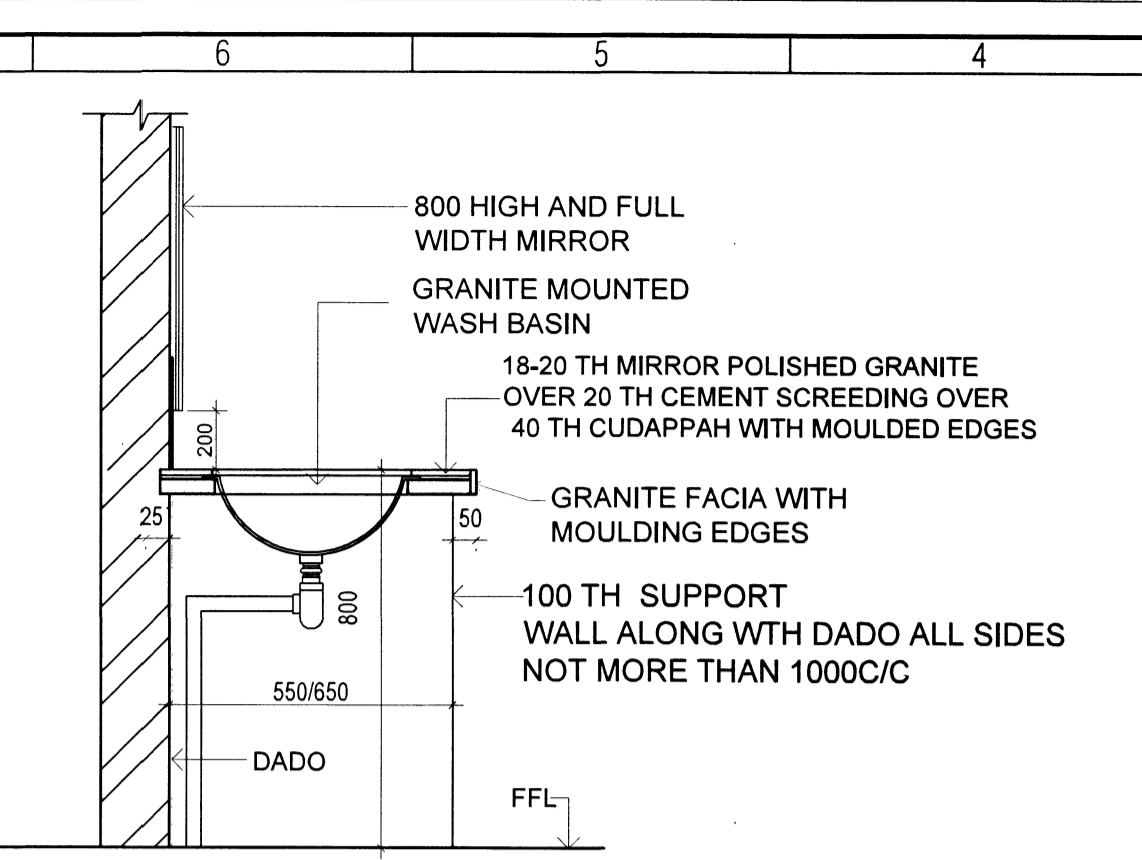

- NOTES :-**
1. FOR NOTES REFER TD DRG No. CEPZ/2024/TD/03. SHT No. 1/1.
 2. DRAPERY ROD (AS SPECIFIED) TO BE PROVIDED TO ALL DOOR, WINDOWS, TO ALL ROOMS EXCEPT FOR FOLLOWING ROOMS/SPACE, UNLESS SPECIFIED.
* TOILET INCLUDING WC, BATH, URINAL ETC

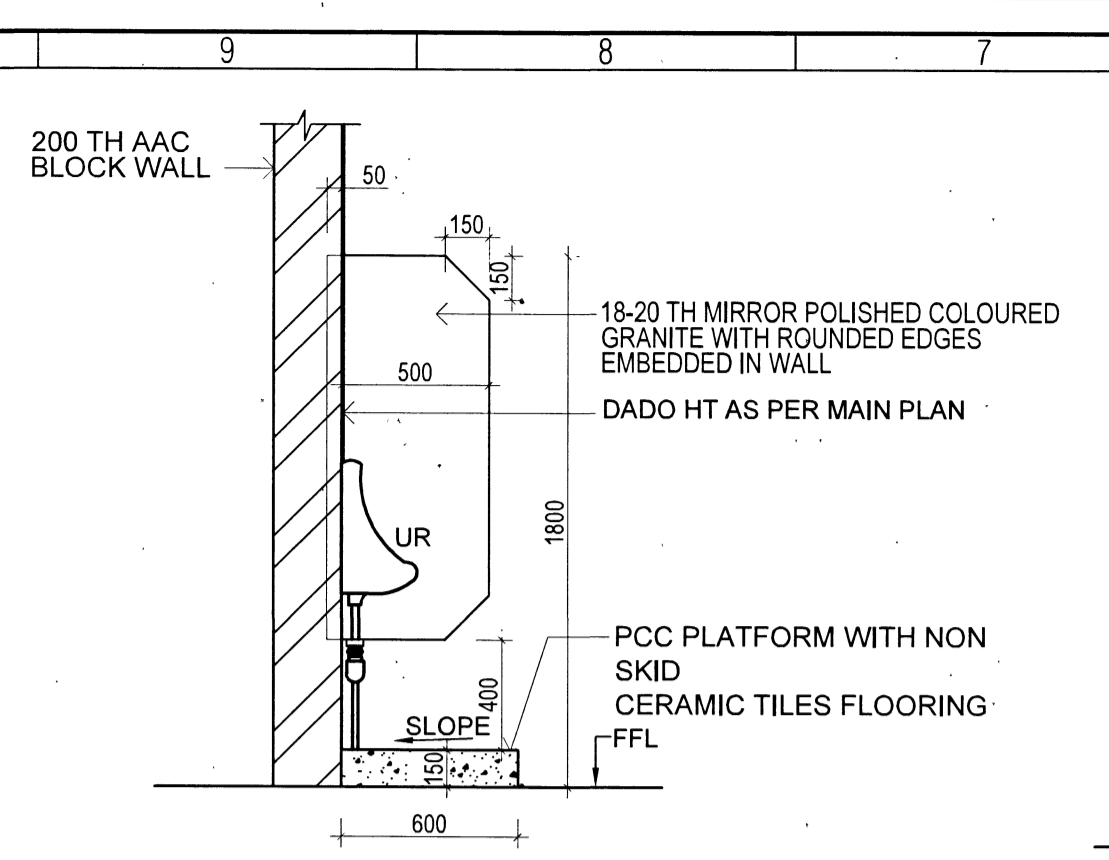
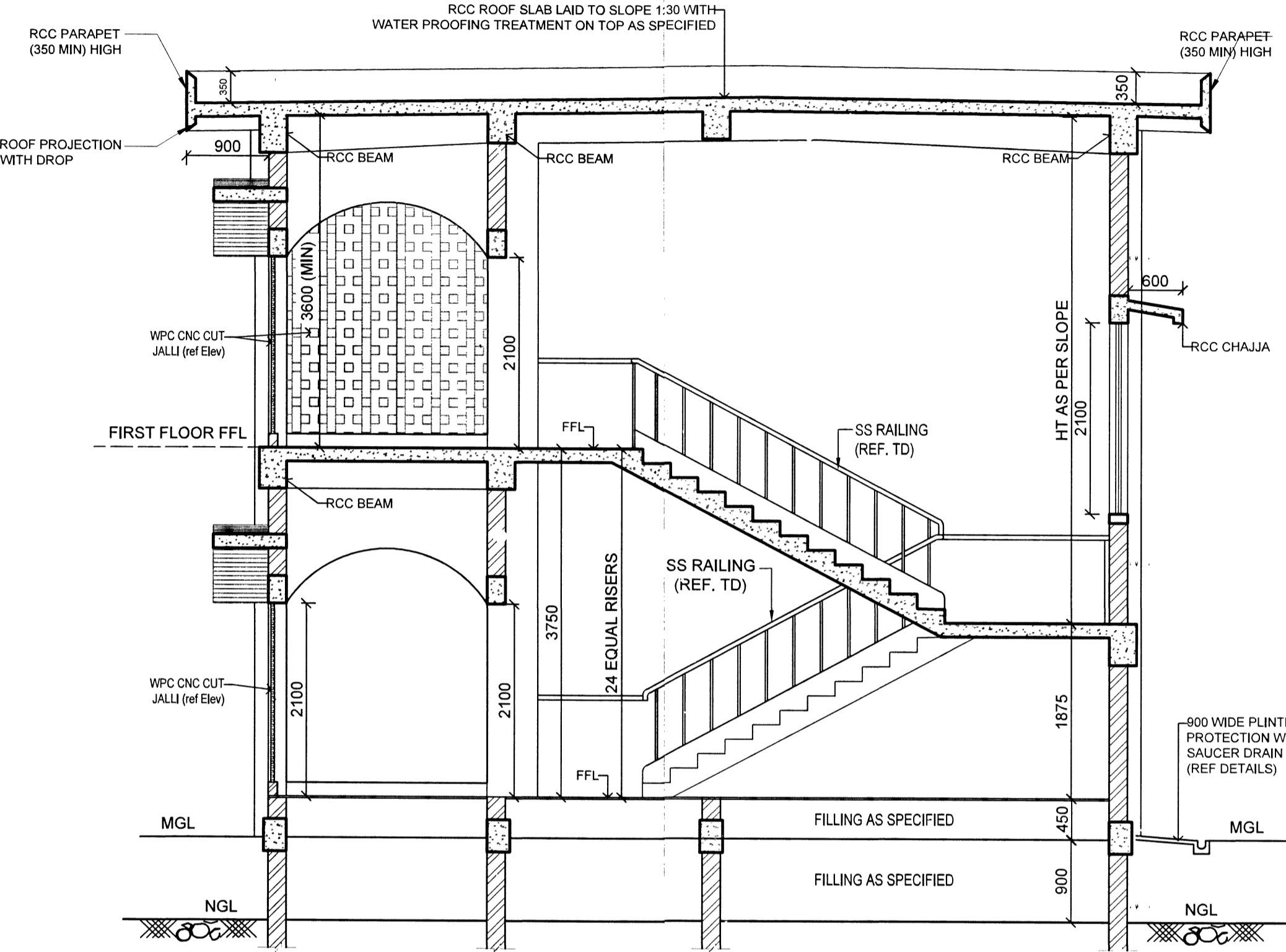

SECTION AT 'C-C'
SCALE - 1:50

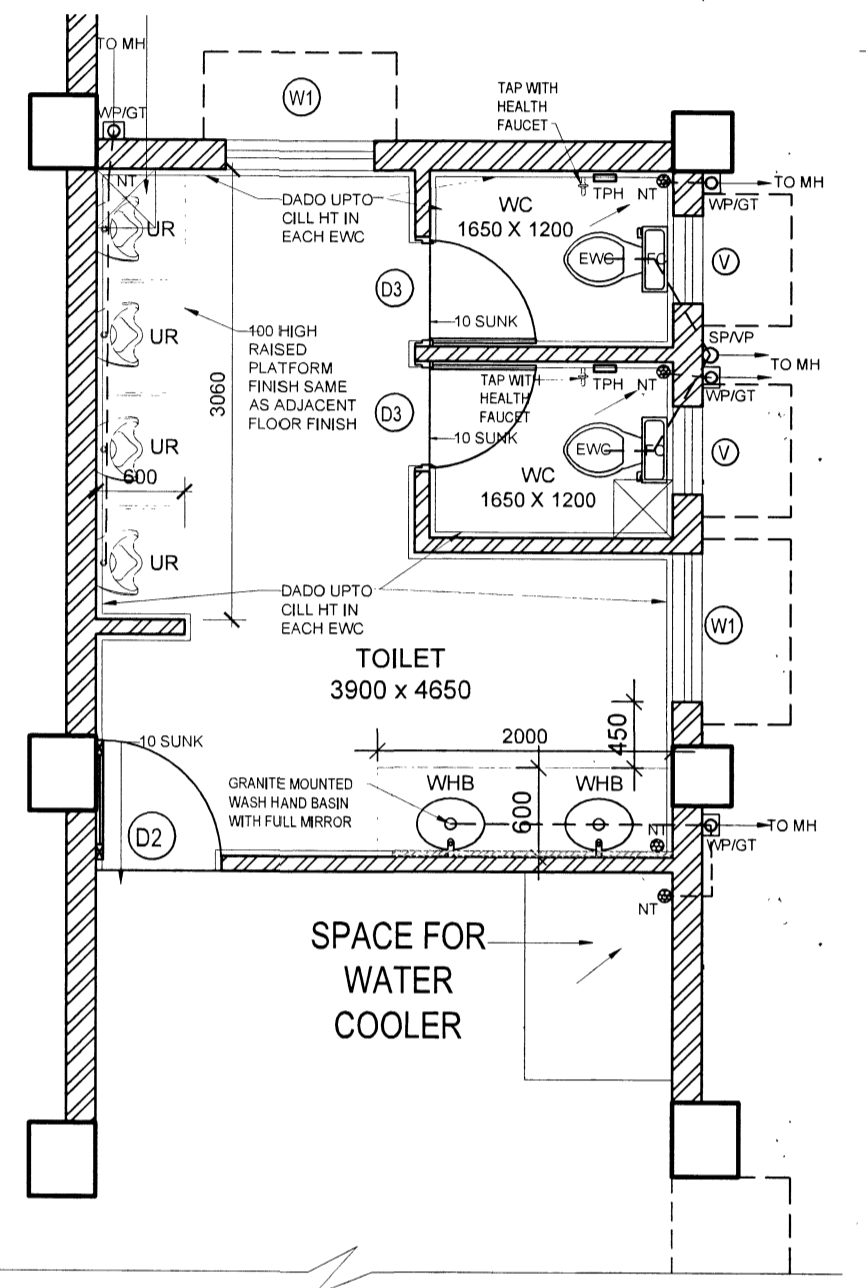

TYPICAL DETAILS OF TOILET (GF & FF)
SCALE - 1:50

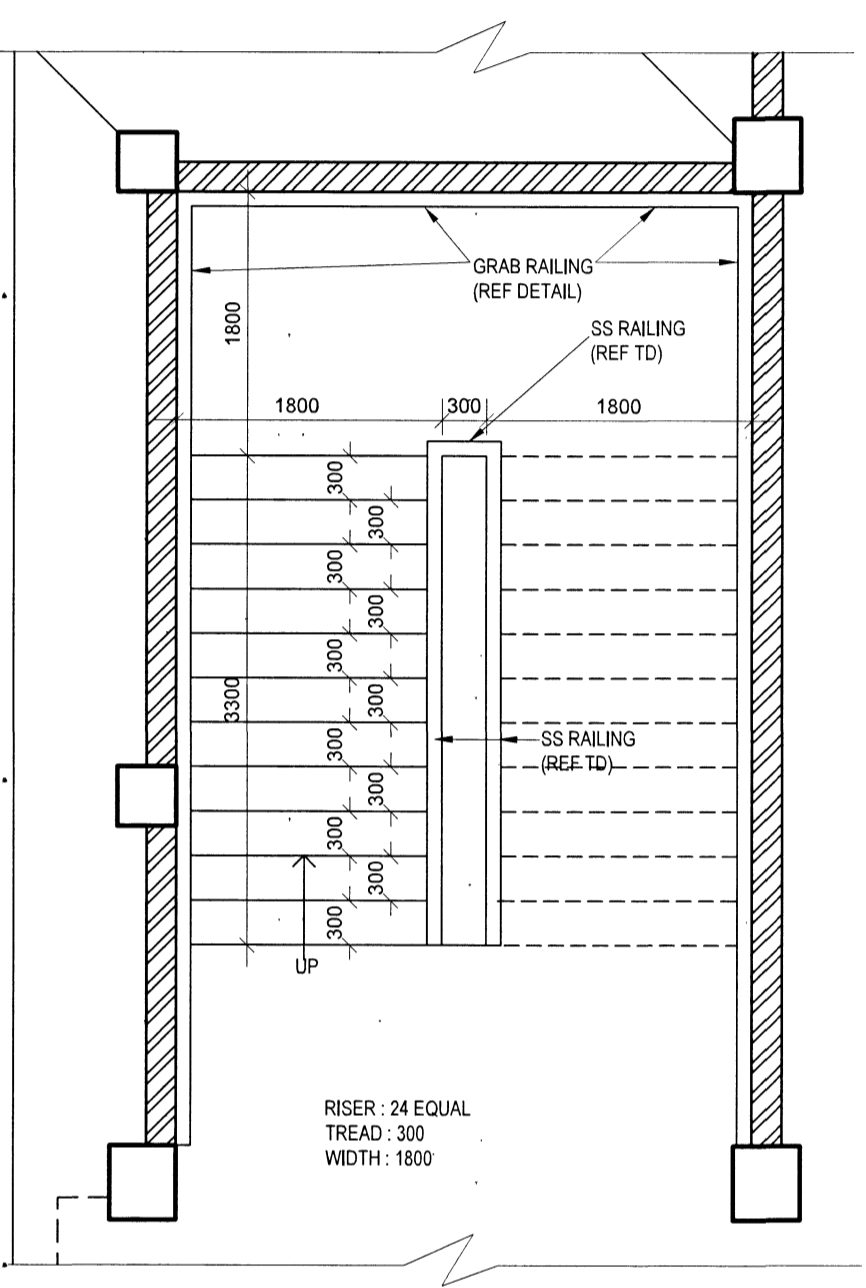

DETAILS OF STAIRCASE (GF)
SCALE - 1:50

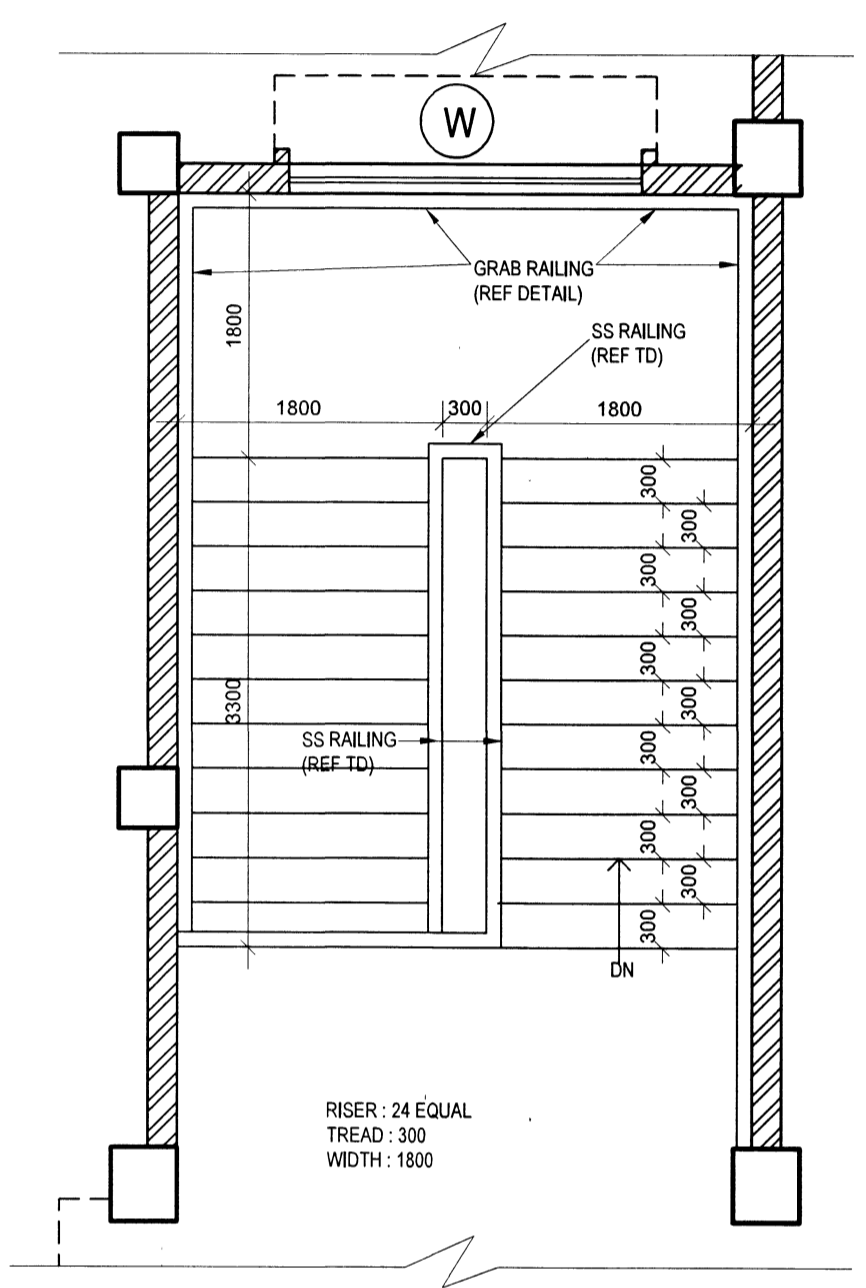

DETAILS OF STAIRCASE (FF)
SCALE - 1:50

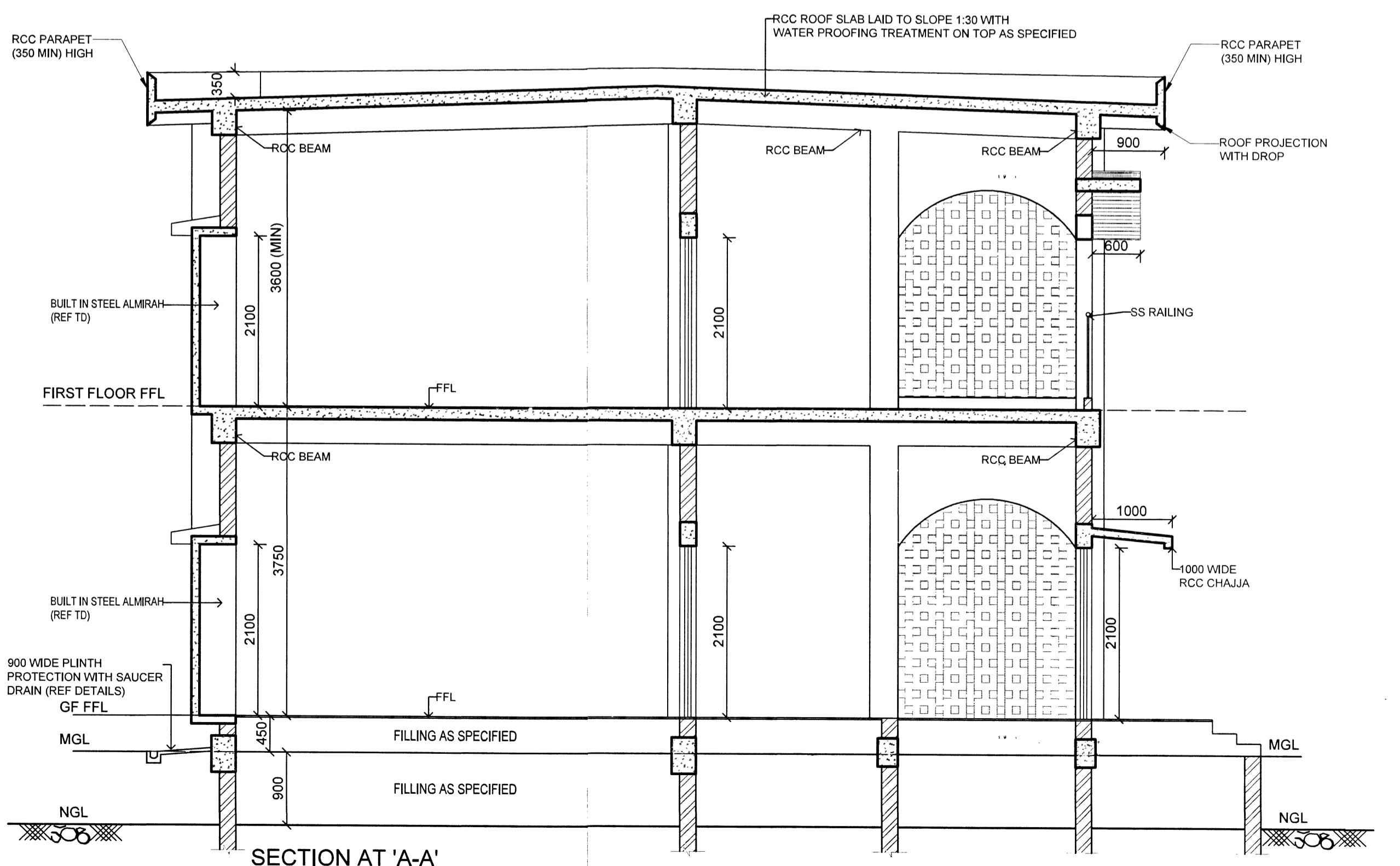

SECTION AT 'A-A'
SCALE - 1:50

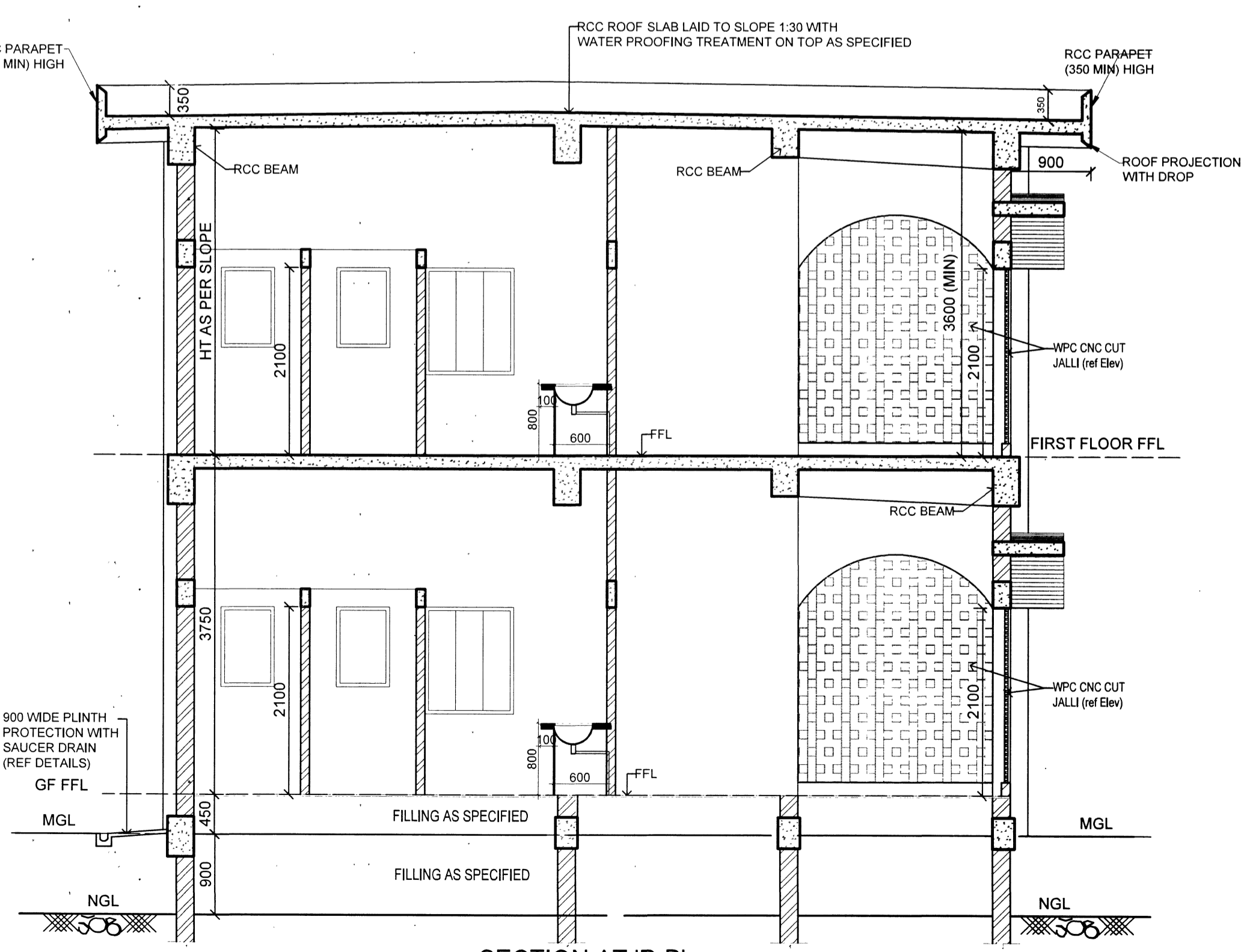

SECTION AT 'B-B'
SCALE - 1:50

No.	DESCRIPTION	Date	SIGN
	Revision		
Project Name			
PROVN OF EQUIPMENT TRAINING CLASSROOM BLOCK WITH TOILET FOR MAC GP AT MIC&S AHMEDNAGAR			
SECTION AT - 'A-A', 'B-B' & 'C-C', DETAILS OF TOILET, DETAILS OF STAIRCASE AND MISC DETAILS			
DATE	19-MAR-2026	CHIEF ENGINEER	
DRN	SUB RAKESH	PUNE ZONE	
SCALE	AS SHOWN	SHT NO 2 2	
DRG NO:-CEPZ/2026/ANR/06			
AAD (ARCH)	JT DIRECTOR (ARCH) FOR CHIEF ENGINEER	DIRECTOR (ARCH) FOR CHIEF ENGINEER	